

Iconographic Review of Normal and Pathological Imaging of the Hippocampus in Geriatrics

Laachir Ghizlene¹, Fatima Zahra El Aoud² and El Quessar Abdeljalil³

^{1,3}Department of Neuroradiology, Diagnostic and Interventional Cheikh Zayed University Hospital in Rabat, Morocco, Abulcasis International University of Health Sciences – UIAS.

²Department of Reanimation anesthesia Cheikh Zayed University Hospital in Rabat, Morocco, Abulcasis International University of Health Sciences – UIASS.

ARTICLE INFO

Article history:

Received: 7 June 2021;

Received in revised form:

30 June 2021;

Accepted: 6 July 2021;

Keywords

MRI,
Geriatric Hippocampal
Anomalies,
During Degenerative
Infectious,
Vascular,
Inflammatory,
Tumor,
Toxic and Metabolic.

ABSTRACT

The objective of this work was to provide an iconographic and narrative review of the normal and pathological aspects of the hippocampus of the elderly subject in imaging. Know how to perform a routine 1.5 Tesla MRI hippocampal study. Recognize the main hippocampal anomalies during degenerative, infectious, vascular, inflammatory, tumor, toxic and metabolic. Take home message: interest of MRI in the study of the tonsil-hippocampal regions. Know the basics of the Anatomy of the Hippocampus and the Limbic System. Recognize the main hippocampal anomalies, during degenerative, infectious, vascular, inflammatory, tumor, toxic and metabolic. summary The hippocampus is a small brain structure, internal temporal, playing a primary role in the mechanisms of memory. Magnetic resonance imaging (MRI) is the imaging modality of choice for the analysis of this structure. At the elderly, dementias represent the majority of causes of hippocampal abnormalities, especially atrophic, but other specific pathologies constitute differential diagnoses to be known in this population.

© 2021 Elixir All rights reserved.

Introduction

The objective of this work was to provide an iconographic and narrative review of the normal and pathological aspects of the hippocampus of the elderly subject in imaging.

Know how to perform a routine 1.5 Tesla MRI hippocampal study.

Recognize the main hippocampal anomalies during degenerative, infectious, vascular, inflammatory, tumor, toxic and metabolic.

Take home message

Interest of MRI in the study of the tonsil-hippocampal regions.

Know the basics of the Anatomy of the Hippocampus and the Limbic System.

Recognize the main hippocampal anomalies, during degenerative, infectious, vascular, inflammatory, tumor, toxic and metabolic.

Summary

The hippocampus is a small brain structure, internal temporal, playing a primary role in the mechanisms of memory. Magnetic resonance imaging (MRI) is the imaging modality of choice for the analysis of this structure. At the elderly, dementias represent the majority of causes of hippocampal abnormalities, especially atrophic, but other specific pathologies constitute differential diagnoses to be known in this population.

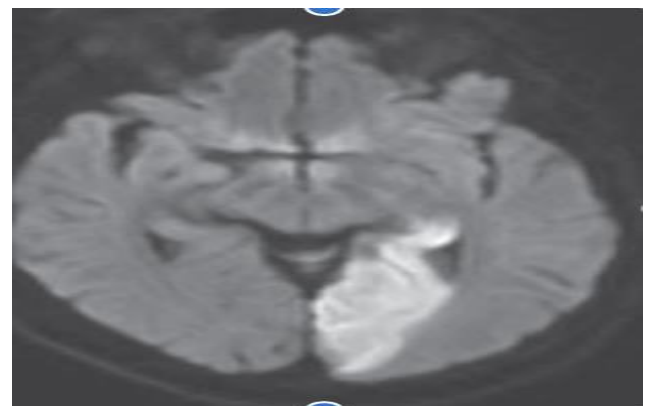

Axial view Diffusion showing stroke of the left posterior cerebral territory affecting the tail of the hippocampus

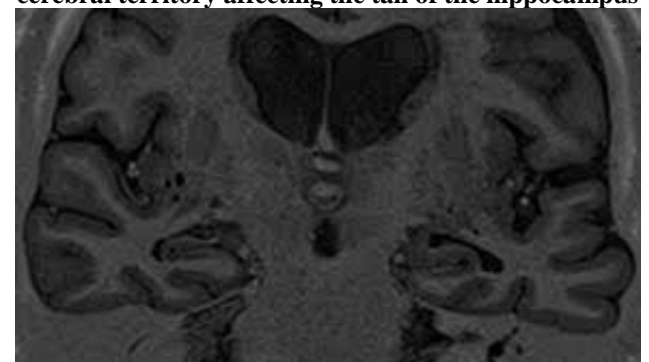

Coronal T1-weighted inversion recovery centered on the hippocampus show of small hippocampal cysts.